New York State Education Department

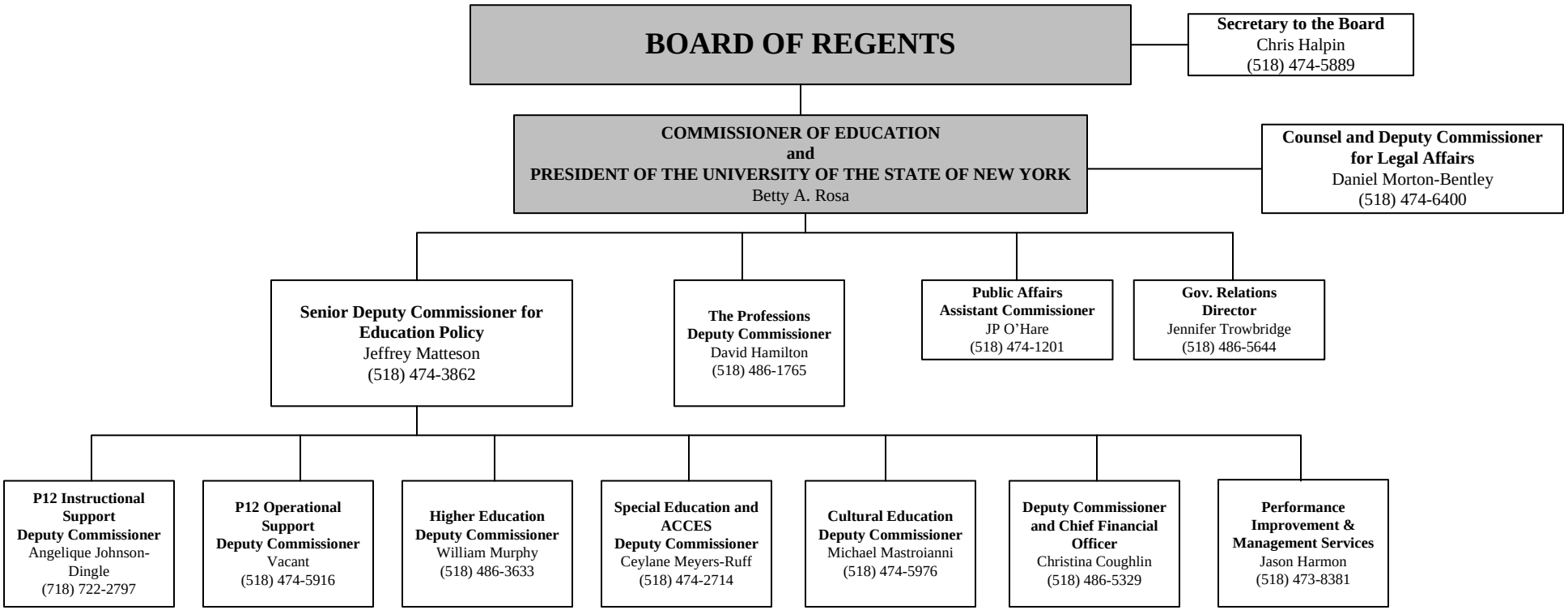

October 2025